



Brasil-Switzerland Joint Research Project



## COSMO-B

Congenital Skeletal Malformations

And Osteochondrodysplasias In Brazil



UNICAMP

Unil

UNIL | Université de Lausanne



## Special Course on the Diagnosis and Management of Skeletal Dysplasias and Malformations

CAMPINAS, OCT. 1 - 5, 2012

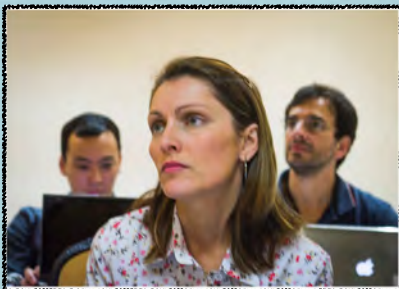

Guilherme Yamamoto,  
Priscila Bernardi, Antonio  
Lopes



THE CLASS AT WORK



Morryrs Kaisermann  
and Daniel Carvalho



## PARTICIPANTS

Cecília Oliveira Barbosa-Buck, Piracicaba/Campinas -SP

Pricila Bernardi, Florianópolis -SC

Débora Romeo Bertola, São Paulo -SP

Daniel Rocha Carvalho, Brasília -DF

Paula Frassinetti, Campina Grandes - PB

Morrys Kaisermann, Rio -RJ

Gabriela Ferraz Leal, Recife -PE

Juan Llerena Jr , Rio -RJ

Antonio Lopes Jr, Belo Horizonte -MG

Cecilia Mellado Sagredo, Santiago - Chile

Carolina Araújo Moreno, Campinas -SP

João Ivanildo Neri, Natal -RN

Francisca Rojas Ringeling, Santiago - Chile

Maria Teresa Sanseverino, Porto Alegre -RS

Sarah Teixeira, Ribeirão Preto, SP

Guilherme Yamamoto, São Paulo -SP

## FACULTY

Denise Cavalcanti, Campinas - Uni Campinas

Luisa Bonafê - Uni Lausanne

Sheila Unger - Uni Lausanne

Andrea Superti-Furga - Uni Lausanne



Guilherme Yamamoto,  
Sarah Teixeira, Joao  
Neri



Sheila Unger,  
Carolina Araujo Moreno



Cecilia Barbosa Buck, Teresa  
Sanseverino, Paula Frassinetti



Juan Llerena, Deborah Bertola, Cecilia Mellado

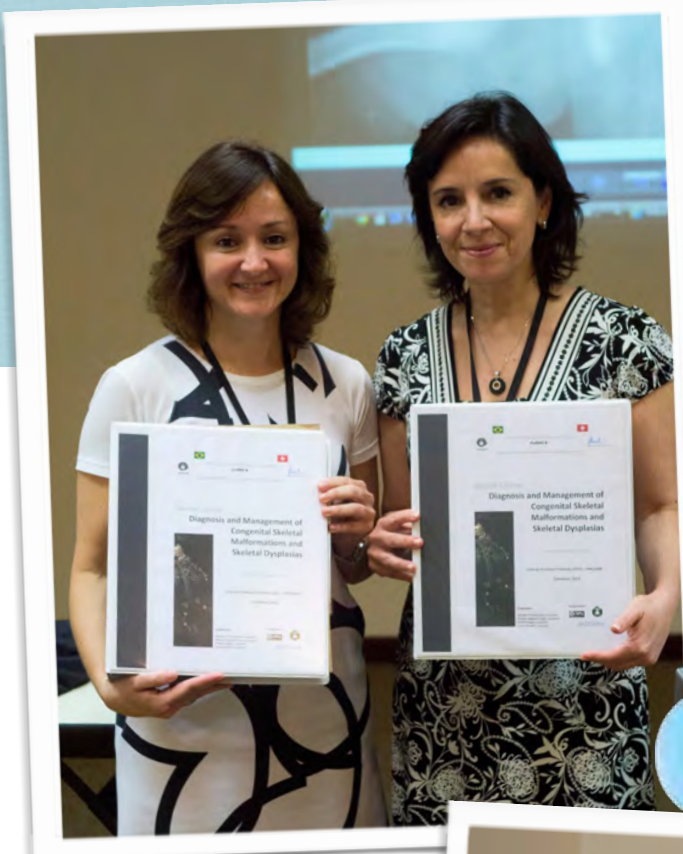

A wonderful experience with intense exchanges of knowledge and clinical experiences...



Faculty: Andrea Superti-Furga, Sheila Unger, Luisa Bonafé, Denise Cavalcanti